

3rd Annual
Celebrate Life Photo Contest

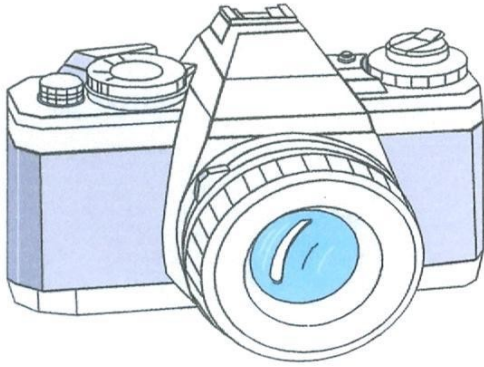

CATEGORIES

- | | |
|------------------------------------|-------------|
| 1. People/Pets | \$100 Prize |
| 2. Nature/Wildlife | \$100 Prize |
| 3. Creating Peace* | \$100 Prize |
| 4. Youth Category (thru 8th grade) | \$25 Prize |

Photos of the prize winners and 5 honorable mentions in each category will be exhibited at The Raue Center during the month of August.

Awards Presentation at the Raue Center
May 13, 2010 ~ 5:00 to 7:00pm

GUIDELINES

- Entry must be 8"x10" photo matted in white, cream or beige 11"x14" mat (no frames).
- \$10 fee per photo. Make checks payable to US-El Salvador Sister Cities.
- Identification only on the back, including name, address, phone and e-mail. Also, indicate title of photo and which category. Committee reserves the right to re-categorize or deny any photo entry.
- Drop off entries at The Raue Center for the Arts at 26 N. Williams St. Crystal Lake, IL. Box Office hours are noon-4pm Mon. thru Sat. (closed Tues).
- Photos will not be returned.
- Amateurs only.
- Photos will be accepted between March 1 and May 1, 2010.

* *There are many ways to make peace: live green, plant trees, extend a hand to those in need, learn about another culture, work for justice!*

Sponsored by Friends of Chilama, a US-El Salvador Sister City
Questions, Call 815-455-3683 or e-mail lib4paz@comcast.net

Friends of Chilama is based in McHenry County. We advocate for the needs of the poor in El Salvador who struggle for the basic necessities for their families. Chilama is a remote farming community without an access road, school, jobs, or local healthcare. It is increasingly more difficult for them to compete in the global market. Your photo entry will help raise funds for a regional healthcare project.

Thanks to The Raue Center for the Arts for their assistance as a drop off point for photos.

Name: _____

Address: _____

Phone: _____

e-mail: _____